

01 Ground Floor Plan

02 First Floor Plan

03 Second Floor Plan

04 Roof Plan

AREAS : GIA
 Ground Floor Plan - 44.9m²
 First Floor Plan - 44.5m²
 Second Floor Plan - 44.5m²

TOTAL - 133.9m²

NOTE:
 Internal area assumptions to be independently checked and verified by QS/PM/Agents. AAM are not responsible for validating areas for commercial valuations.

KEY PLAN
 TOTAL - 8 houses

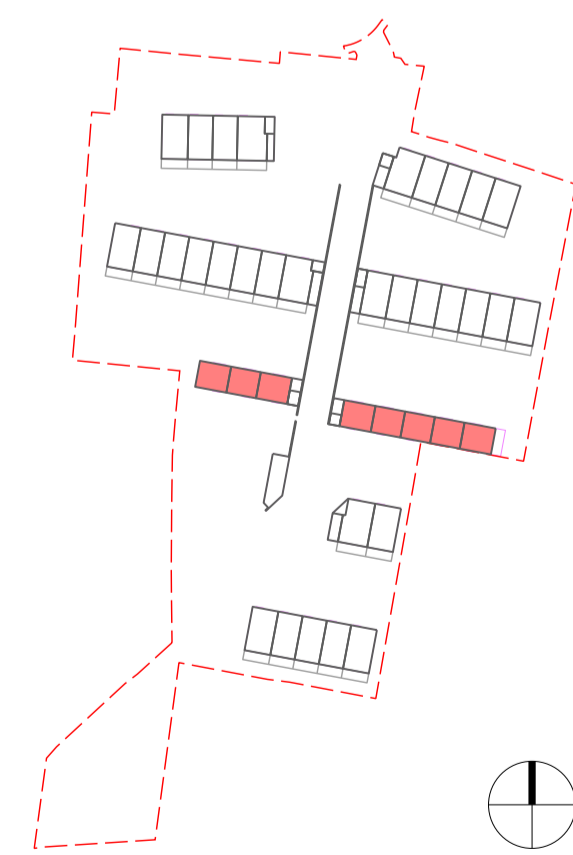

Do not scale from this drawing. Use figured dimensions only. Figured dimensions are in millimetres unless noted otherwise. All dimensions and levels shall be verified on site before proceeding with works. Detailed site survey to be carried out to verify positions and level relationships with site features and Ordnance Survey. The Architect must be notified of any discrepancy. Boundaries are indicative only and are to be verified by others. Where building components are described in the specification as 'Descriptive Specification' (Contractor Design) elements shown on this drawing pertaining to those components are to be read as 'Issued for Design Intent only'.
 Allies & Morrison LLP is not responsible for any errors caused by the transmission, translation, software or computer systems. Allies & Morrison LLP is not responsible for nor shall be liable for the consequences of any use made of the drawings or models other than that for which they were produced by Allies & Morrison LLP for the Client. All Intellectual Property Rights reserved.

REV	DATE	DESCRIPTION	CKD	REV	DATE	DESCRIPTION	CKD	REV	DATE	DESCRIPTION	CKD
P1	26.06.23	FOR INFORMATION	MT								
P2	21.11.23	FOR INFORMATION	MT								

Allies and Morrison LLP
 85 Southwark Street
 London SE1 0HX
 020 7921 0100
 020 7921 0101
 studio@alliesandmorrison.com
 A&M JOB NO: 20014

GRANGE LANE : SOUTH OF WILBERFORCE ROAD
 4B TOWNHOUSE - AREA PLANS
 GENERAL ARRANGEMENT
 20014_03_160
 SCALE 1:50 @A1 1:100@A3